186.8
Q41c

FISCHER EDITION

CHANT D'AMOUR	.50
ROMANCE	.50
A SHEPHERD'S TALE, Pastorale	.75
SOUVENIR	.60
SCHERZANDO (Dragon Flies)	.60

for **ORGAN**

James R. Gillette

Publishers
J. Fischer & Bro.
New York

Recital Pieces for Organ

Played by American and European Artists

First Series

NOCTURNE	J. F. Frysinger	.60
MEDITATION	J. F. Frysinger	.80
AT TWILIGHT	J. F. Frysinger	.60
SUPPLICATION	J. F. Frysinger	.60
SCHERZO SYMPHONIQUE	J. F. Frysinger	1.00
CHANT SANS PAROLES	J. F. Frysinger	.60
REVERIE	J. F. Frysinger	.60
TRAUMLIED	J. F. Frysinger	.75
PRELUDE AND FUGUE	Ralph Kinder	1.00
TOCCATA in D	Ralph Kinder	1.00
CANTILENE DU SOIR	Ralph Kinder	.50
IN MOONLIGHT	Ralph Kinder	.50
IN SPRINGTIME	Ralph Kinder	.75
RHAPSODY	Alfred J. Silver	1.25
"JUBILATE DEO"	Alfred J. Silver	1.00
MEMORY'S HOUR	Alfred J. Silver	.75
POSTLUDE in D min.	Alfred J. Silver	.75
REVERIE	Alfred J. Silver	.75
CRADLE SONG	Alfred J. Silver	.50
EVENSONG	Edward F. Johnston	.60
AUTUMN	Edward F. Johnston	.60
TAVANAY; Minuet	H. B. Vincent	.75
ORALAINE; Gavotte	H. B. Vincent	.75
RESURRECTION MORN	Edward F. Johnston	.75
MIDSUMMER CAPRICE	Edward F. Johnston	1.00
FOREST VESPER	Edward F. Johnston	.60
LEGEND	Gottfried H. Federlein	.60
SECRET D'AMOUR	Bruno Oscar Klein	.60
CHANT D'AMOUR	J. R. Gillette	.50
ROMANCE	J. R. Gillette	.50
BARCAROLLE	Offenbach-Silver	.50
MEDITATION (D♭)	C. Wakefield Cadman	.50
LEGEND (F)	C. Wakefield Cadman	.60
CAPRICE	C. Wakefield Cadman	.60
MEDITATION	G. F. Alice Lagarde	.60
INTERMEZZO	G. M. Dethier	.60
REVERIE	G. M. Dethier	.50
PENSÉE PRINTANIERE	G. M. Dethier	.50
PROCESSION SOLENNELLE	G. M. Dethier	1.00
BARCAROLLE	G. M. Dethier	.50
ALLEGRO SYMPHONIQUE	H. Brooks Day	1.00
MELODY (D♭)	K. Ockleston-Lippa	.50
INTERMEZZO	W. Rhys-Herbert	.50
TRIUMPHAL MARCH	Wenham Smith	1.00
EN ROUTE; Scherzo	H. B. Vincent	.75

J. FISCHER & BRO., NEW YORK
7, 8, 10 & 11, BIBLE HOUSE

111, New St., BIRMINGHAM, England.

786.8
G41c

Chant d'Amour

JAMES R. GILLETTE

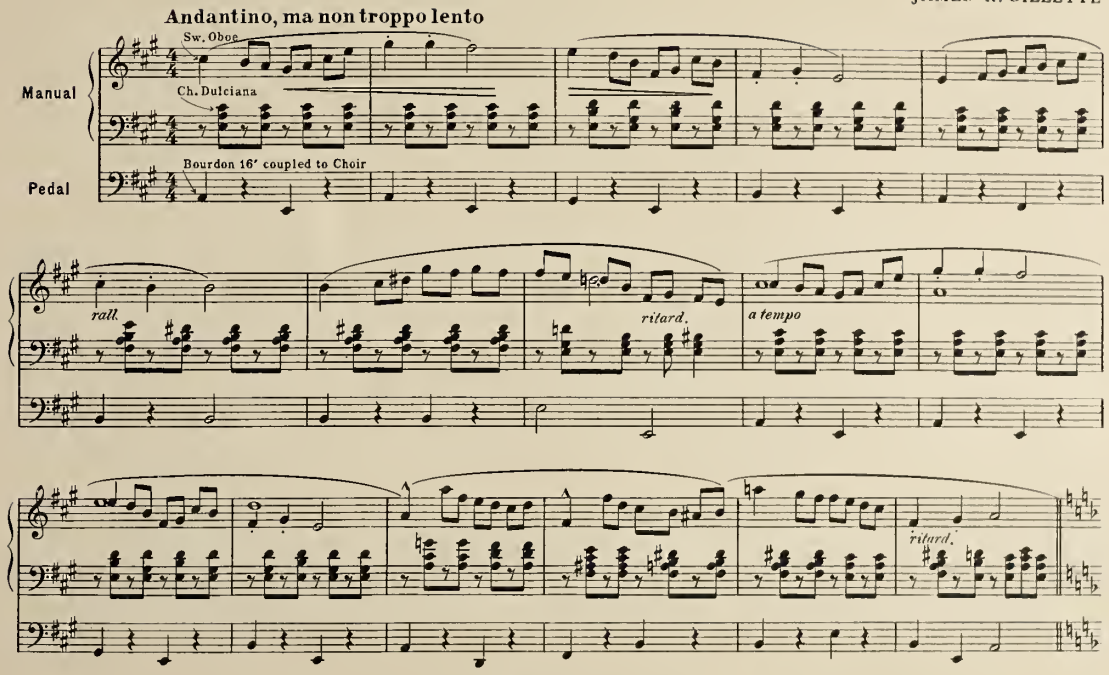

12 Ar 7 Fischer 25

Copyright, 1912, by J. Fischer & Bro.
British Copyright Secured
Eigentum des Verlegers für alle Länder

M 4199

Meno mosso

Sw. Strings St. Diap. Vox Humana, Trem.

cresc. accel.

dim.

add to Sw.

Full Swell

Reduce Swell

dim.

pp

Tempo I.

Sw. Flute 2' and Bourdon 16' Trem.

Ch. Dulciana

Bourdon 16' coupled to Ch.

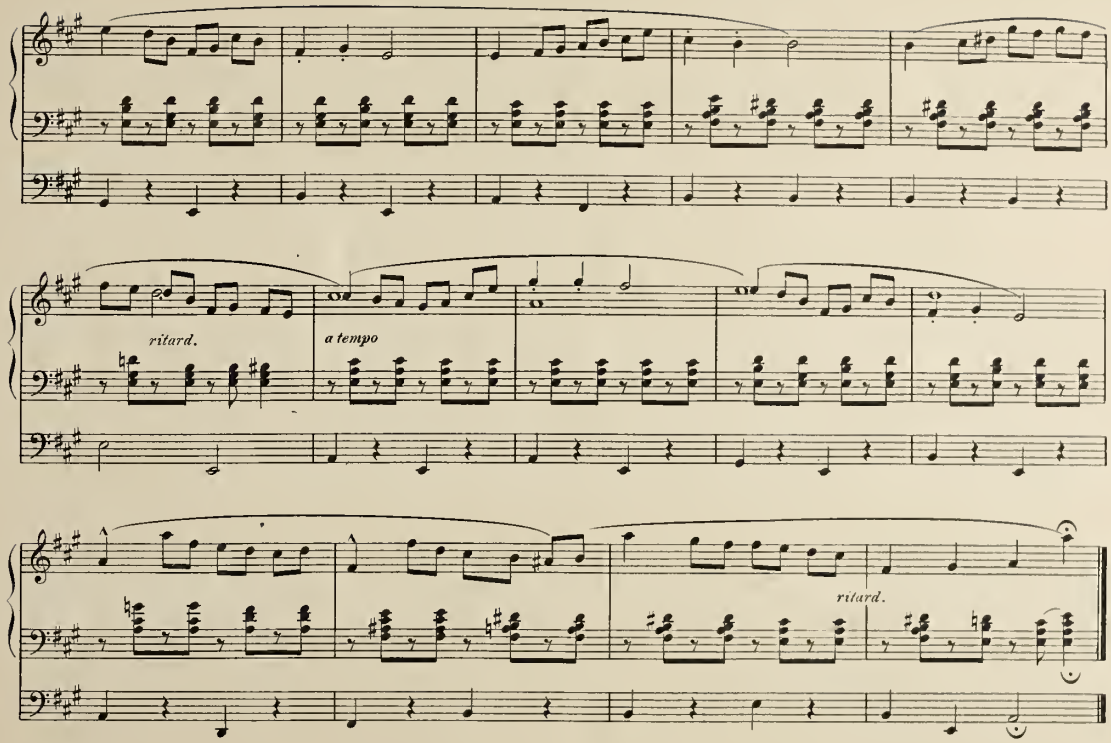
ritard.
a tempo
ritard.

III (Sw.) Voix Celeste
II (Gt.) Soft Flute 8′
I (Ch.) Dulciana 8′
Ped. Soft 16′

To Mr. Clarence Eddy

An Evening Idyl

GATTY SELLARS

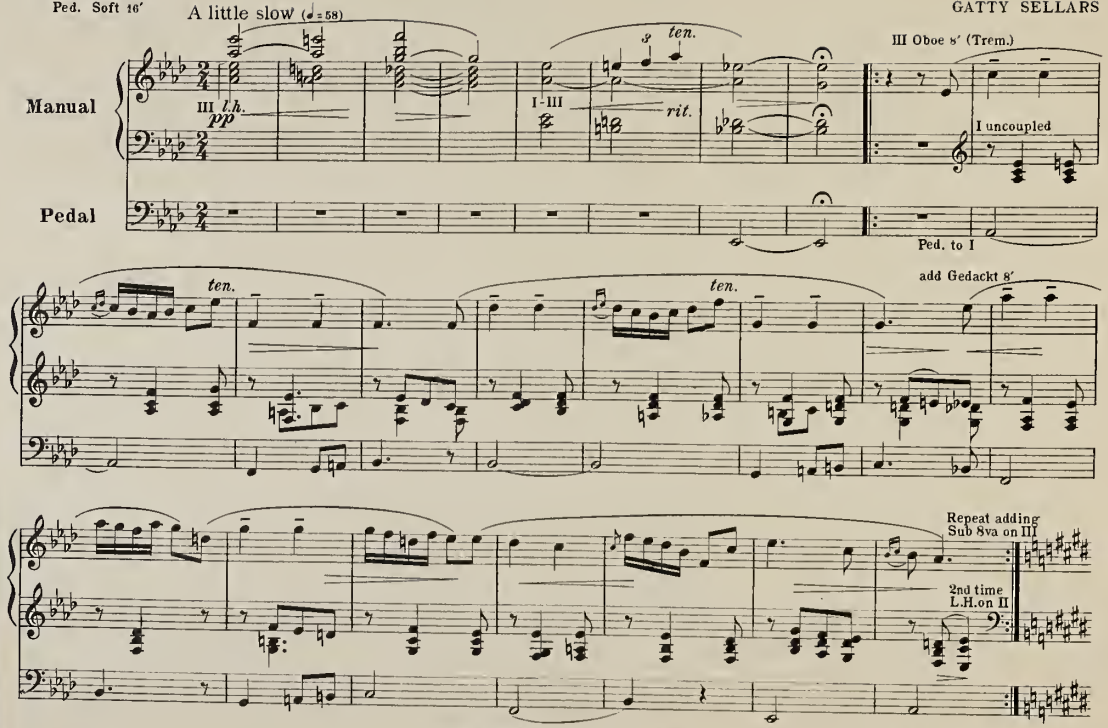

Copyright, 1915, by J. Fischer & Bro.
British Copyright Secured

Eigentum des Verlegers für alle Länder

To Chas. F. Chadwick, with esteem

Sw. Oboe & Gedackt (Trem.)
Gt. Flute 4′
Ch. Concert Flute & Dulciana
Ped. Soft 16′ coupl. to Ch.

Souvenir

JAMES R. GILLETTE

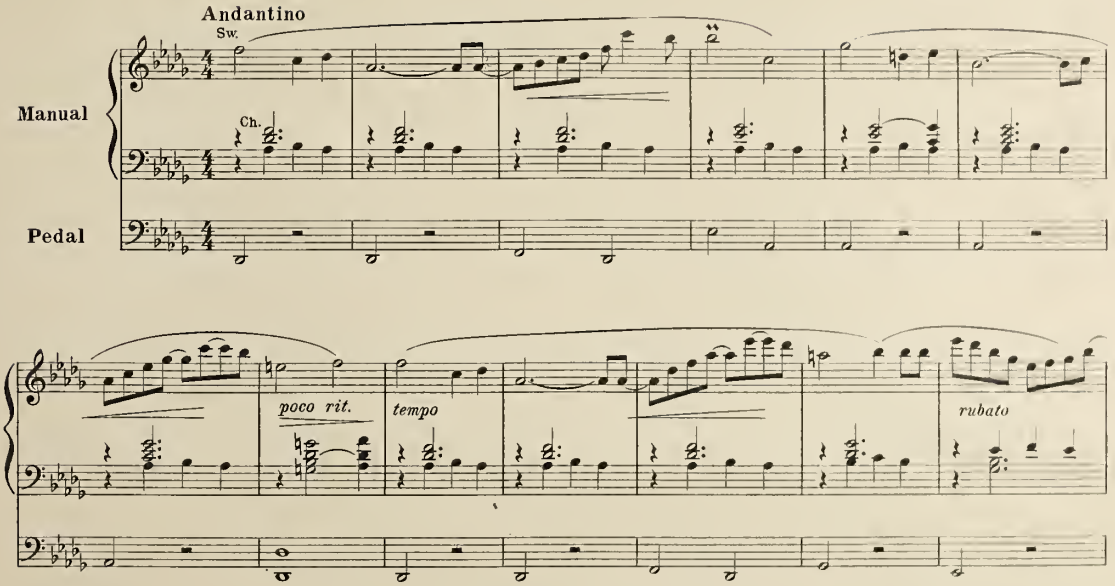

Copyright, 1915, by J. Fischer & Bro.
British Copyright Secured

Eigentum des Verlegers für alle Länder

Sw. Strings, Flutes 4′ & 8′
Gt. Flutes 4′ & 8′ Gt. to Gt. 4′ & 16′ Couplers
Ch. 8′ & 4′ coupl. to Sw.
Ped. Bourdon & Flute 8′ to Sw.

To Alfred Pennington, with esteem

Scherzando

(Dragon-flies)

JAMES R. GILLETTE

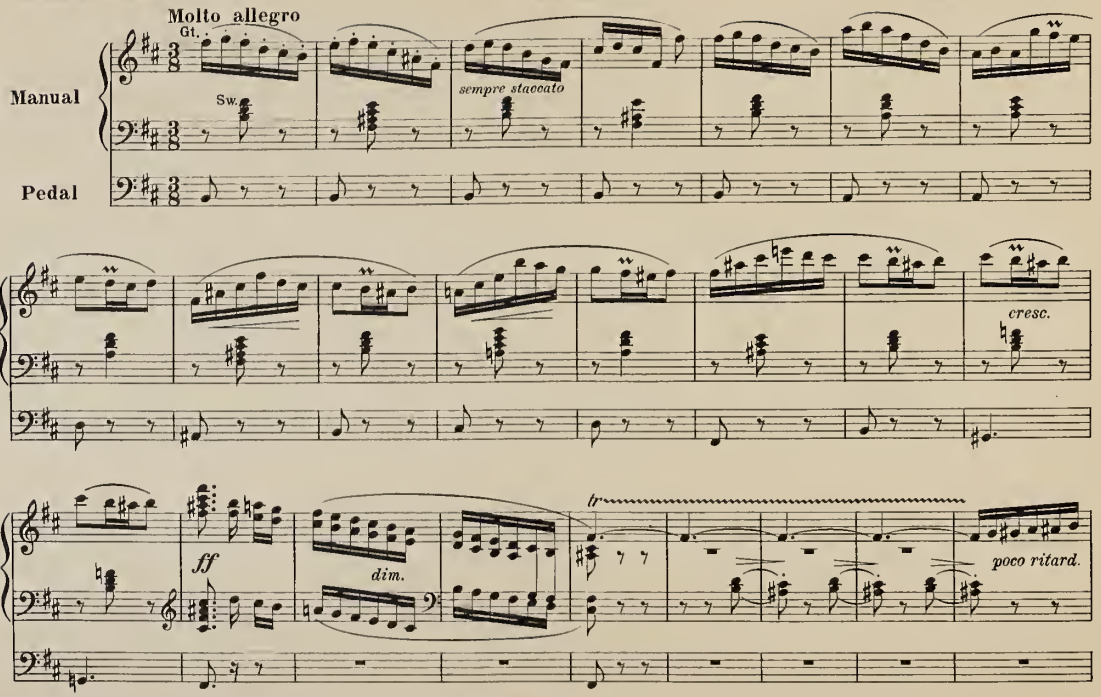

Copyright, 1915, by J. Fischer & Bro.
British Copyright Secured

Eigentum des Verlegers für alle Länder

A complete list of Russian Church Music published in "Fischer Edition" will be mailed upon request.

Russian Church Music

WITH ENGLISH TEXTS

INTRODUCED BY

THE AEOLIAN CHOIR

OF BROOKLYN

N. LINDSAY NORDEN, *M.A., Mus. Bac.*

DIRECTOR

FISCHER EDITION

No.	Price		
4100	.15	*Gretchaninoff, A.*	Only Begotten Son
4101	.15	*Tschesnokoff, P.*	Thus Saith the Lord
4102	.15	*Arkhangelsky, A.*	O Gladsome Light (*F min.*)
4103	.20	*Kastalsky, A.*	From My Youth
4104	.12	*Dvoretsky,*	O Gladsome Light
4105	.15	*Pavloff, P.*	Cherubim Song
4106	.15	*Kastalsky, A.*	O Gladsome Light (*No. 2*)
4107	.15	*Tschesnokoff, P.*	He Doth Create
4108	.10	*Tschesnokoff, P.*	The Thief on the Cross
4109	.15	*Kastalsky, A.*	Nunc Dimittis
4110	.15	*Kastalsky A.*	We Praise Thee / The Lord's Prayer (*Women's voices*)
4111	.15	*Tschesnokoff, P.*	Nunc Dimittis
4112	.15	*Schvedoff, C.*	Only Begotten Son
4113	.25	*Ippolitoff-Ivanoff, M. M.*	Glory Be to God on High
4114	.15	*Rimsky-Korsakoff, N.*	The Bridegroom Cometh
4115	.12	*Plain-Song*	The Lord's Prayer
		Bortnyansky, D.	Save Thy People (*Women's voices*)

The above for mixed voices unless mentioned otherwise

J. FISCHER & BROTHER · NEW YORK

7, 8, 10 & 11, BIBLE HOUSE (ASTOR PLACE)

Fischer Edition of Organ Music

American Composers Series

Armstrong, W. D.
Hymn ..... .30
Recitative, Arie and Chorel ..... .60
Scherzino ..... .50

Backar, René
Chanson du Soir ..... .60
Chanson Matinele ..... .60

Biedermann, E. J.
Merche Nuptiale ..... .60
Marche Triomphele ..... .60

Cadman, Charles Wakefield
Caprice ..... .60
Legend ..... .60
Meditation (Dh) ..... .50

Day, H. Brooks
Allegro Symphonique (Bh) 1.00
Merch (F) ..... .50
Nocturne (Dh) ..... .60
Romence (Ah) ..... .60

Dathler, Gaston M.
Alhumleaf ..... .60
Andante Cantabile (Modern) ..... .50
Andante Grezioso (Ancient) ..... .30
Aria ..... .40
Ave Meria ..... .50
Barcarolle ..... .50
Cantilene Pastorale ..... .40
Caprice (The Brook) 1.50
"Christmas" 1.50
Elegy ..... .50
Festal Prelude 1.25
Impromptu ..... .60
Intermezzo ..... .60
Lied ..... .60
Menuet ..... .75
Nocturne ..... .60
Passaceglia 1.00
Pastoral Scene ..... .60
Pensée Printanière ..... .50
Prelude (E) 1.25
Procession Solennelle 1.00
Reverie ..... .50
Scherzo 1.00
Varintions on an Ancient Xmes Cerol. 1.25

Dinalli, G.
Christmas Pastorele "Herald Angels" .60

Dunn, James P.
Chanson Passionèe ..... .60

Eckar, Max
Gavotte ..... .60

Federlein, Gottfried H.
Allegro Impetuoso 1.00
Legend ..... .60
Saluto d'Amore ..... .60
Scherzo Pastorale 1.00
Sunset and Evening Bells ..... .75

Ferrata, G.
Love Song ..... .50
Marche Triomphale 1.00
Nocturne ..... .75
Reverie ..... .75
Reverie Triste ..... .60
Melodie Plaintive ..... .50
Wedding March 1.00
Wedding Vow, The ..... .50

Frysinger, J. Frank
At Twilight ..... .60
Chant sens Paroles ..... .60
Chant Seraphique ..... .75
Eventide ("Abide with me") ..... .60
Meditation ..... .60
Nocturne ..... .60
Reverie ..... .60
Scherzo Symphonique 1.00
Supplication ..... .60
Toccate 1.00
Traumlied ..... .75

Gillette, James R.
Chent d'Amour ..... .50
Romence ..... .50
Scherzando (Dragon Flies) ..... .60
Shepherd's Tele, A ..... .75
Souvenir ..... .60

Heaton, W.
Allegretto Pastorale ..... .60

Johnston, Edward
Autumn ..... .60
Evensong ..... .60

Jebnston, Edward (Centienel)
Forest Vesper (Nocturne) ..... .60
Midsummer Caprice 1.00
Resurrection Morn ..... .75

Kinder, Ralph
Centilene du Soir ..... .50
In Moonlight ..... .50
In Springtime ..... .75
Jour de Printemps (Spring Day) 1.00
Jubilate Amen. A Festal Prelude 1.00
Prelude and Fugue (E min) 1.00
Toccata in D 1.00

Klein, Bruno Oscar
Secret d'Amour (Transc. by Clarence Eddy) ..... .60

Knaebel, A. M.
Fantasie de Concert "Il Trovatore" . 1.00
Gavotte (Bb) ..... .60
Grand Triumphal Merch ..... .75
Marche Funebre ..... .40
Merche Militaire ..... .60

Lagarde, Alice
Merch (Bh) ..... .60
Meditation ..... .60

Matthews, J. S.
Serenade ..... .40

Millar, Russell King
Berceuse ..... .50
Chanson Pastorele 1.00
Cortège ..... .50
Elegy ..... .50
Festival Postlude 1.00
Impromptu ..... .40
Serenade ..... .60

Mueller, Ignace
Cantabile ..... .35
Elegie ..... .35

Muellar, Fr. Raphael
Adagio Pathetique ..... .40
Cantilena ..... .50

Nehle, T. Tertius
An Elizabethan Idyll ..... .60
Mélancolique ..... .60

Ocklesten-Lipps, K.
Melody in Dh ..... .50

Rhys-Herbert, W.
Intermezzo from "Bethany" ..... .50

Schminke, Oscar E.
Merche Russe ..... .75
Mountain Idyll. Pastorale ..... .60

Sheldon, Charles A.
Caprice ..... .75
"Laudete Dominum" 1.00

Smith, Wenham
Triumphal Merch 1.00

Stebbins, G. Waring
Allegro Moderato ..... .60

Storer, H. J.
Andante (G) ..... .40
Andente Moderato, from "Sonata" . .60
Festal March ..... .60
Finale; Allegro Marziele, from "Sonete" ..... .60
Grand Chorus ..... .60
Intermezzo from "Sonate" ..... .35
Reverie Pastorele ..... .35
Sonata (G min.) 1.25

Sykes, Harry
Novellette ..... .60

Vincent, Henry B.
En Route; Scherzo ..... .75
Cralaine; Gavotte ..... .75
Tevenay; Minuet ..... .75

Ward, Frank
Canzona ..... .75
Offertory 60
Prelude Symphonique ..... .50

Wiegand, J.
Funeral March ..... .60
Wedding Merch ..... .50

Wrightson, H. J.
Badinage ..... .50
Caprice ..... .50
Merch ..... .50
Morning Thought ..... .30
Vespers ..... .30

PUBLISHERS

J. FISCHER & BRO. - - - - - - NEW YORK

7, 8, 10 and 11, Bible House (Astor Place)